

MLC-1076-24  
COMPLETED

Maori

C. Section

Maori ---

30th. November, 1950.

MEMORANDUM for:-

The Chief Surveyor,  
Department of Lands & Survey,  
GISBORNE.

LOT 259 - PARISH OF WAIOEKA  
YOUR REFERENCE 20/132

On 24th. July, 1936, I forwarded you a topographical plan of the above Block. Will you please return this plan as it is now required by the Court to further sub-divide the land.

J. J. DILLON  
REGISTRAR.

S.O. Filz S.O. 29/192

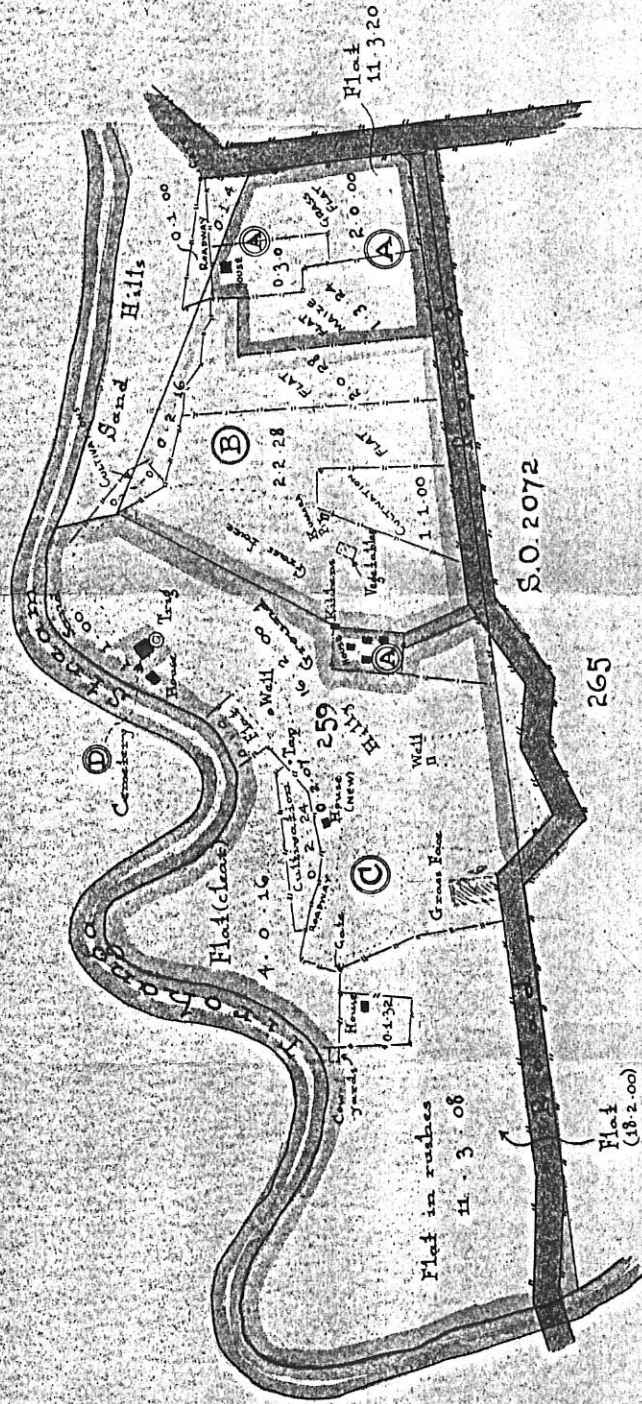

Total Area	50.0.00
Less Rd.	2.2.13
	<u>47.1.27</u>

# Sac. 259 Waioka Parish

Scale 5 chains to an inch.

Produced in part by  
 259c  
 Improvement  
 18/1/76  
 20/5/77

S.O. 2811  
M.L. 2760

Flet (18.2.00)

Flet 11.3.20

Flet 2.2.00

Flet 2.2.28

Flet 1.1.00

Flet 0.1.32

Flet 0.1.32

Flet 0.1.32

Ref. Court Section

HR:DN

Maori  
~~XXXXXX~~  
Private Bag,  
ROTORUA.

10th April, 1951/

MEMORANDUM for:-

The Maori Welfare Officer,  
Dept. of Maori Affairs,  
OPOTIKI.

Lot 259C Parish of Waioeka.

I forward you herewith sketch plan of the above Section together with list of the owners.

Will you please consult parties as to a scheme of Partition of the land.

J. J. Dillon,  
REGISTRAR.

Sec 259 Waiioeka Parish

Scale 5 Chs to an Inch.

sofile 20/132

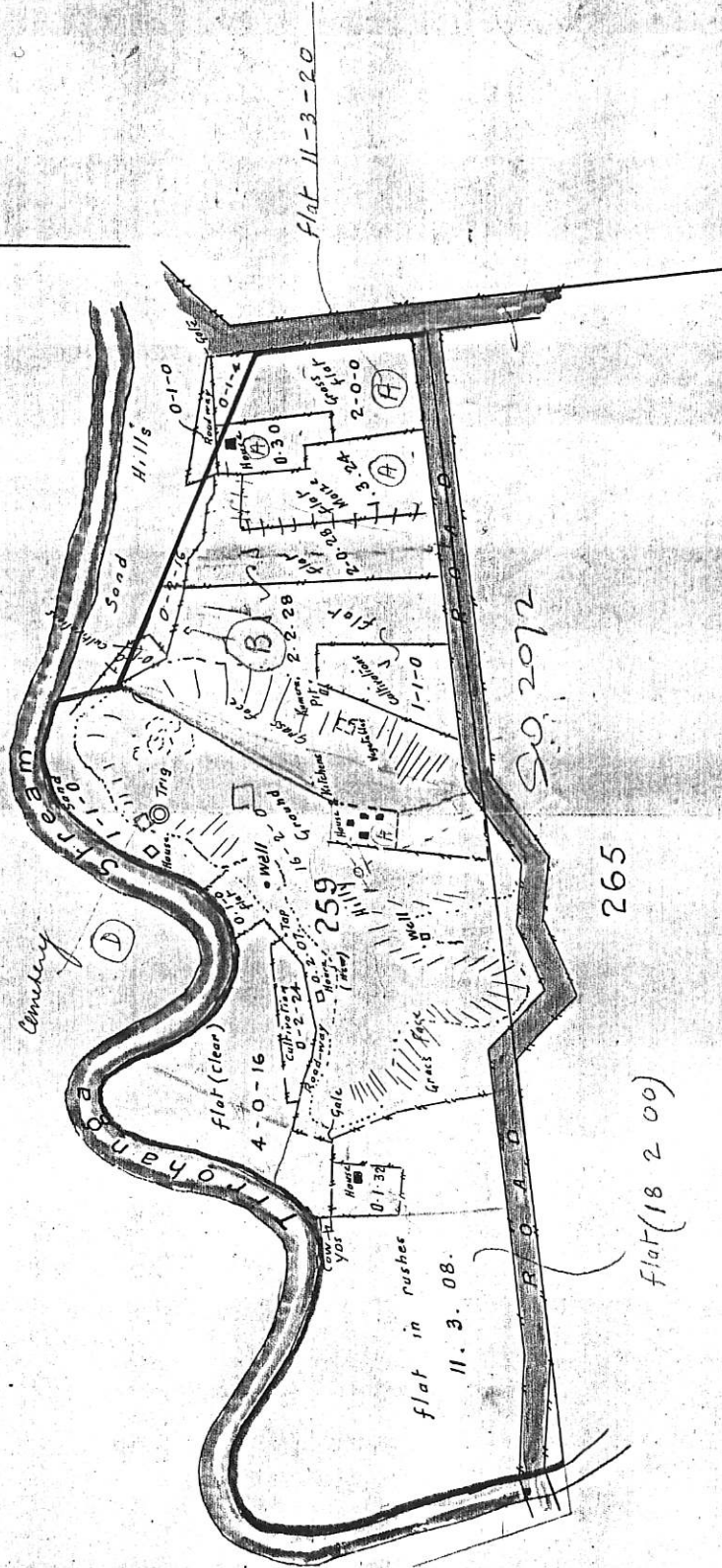
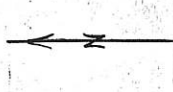

Total Area A 50. 0. 0  
 Less RP 2 2. 13. 2  
 47. 7. 27. 1

S.O. 2811.  
 M.L. 2760.

Produced before the Native Land Court at Opoitiki, on partition of the land. W. J. Brown, Attorney at Law, 19/11/132



W. J. Brown  
 Next Surveyor  
 19-11-132